

A group of students and teachers are gathered around a table, smiling and working together to build a tall, colorful structure using translucent plastic blocks. The structure is composed of several vertical columns of blocks, with some horizontal connectors. The students are wearing light blue t-shirts, and the teachers are also smiling and engaged in the activity. The background is a classroom setting with fluorescent lights.

WELCOME
WE'RE GLAD YOU'RE HERE!





Parent's Influence in Student Success

By: Ernesto Villarreal



#BeSuccessful

PARTNERSHIPS



College Partnerships

Empowering Students for College and Career Success



Region 17 Education Service Center

TEXAS

Rio Grande Valley





- Virtual CAMP Program
- Curbside Pick-up/ Mailing
- Live Job Shadowing Experiences

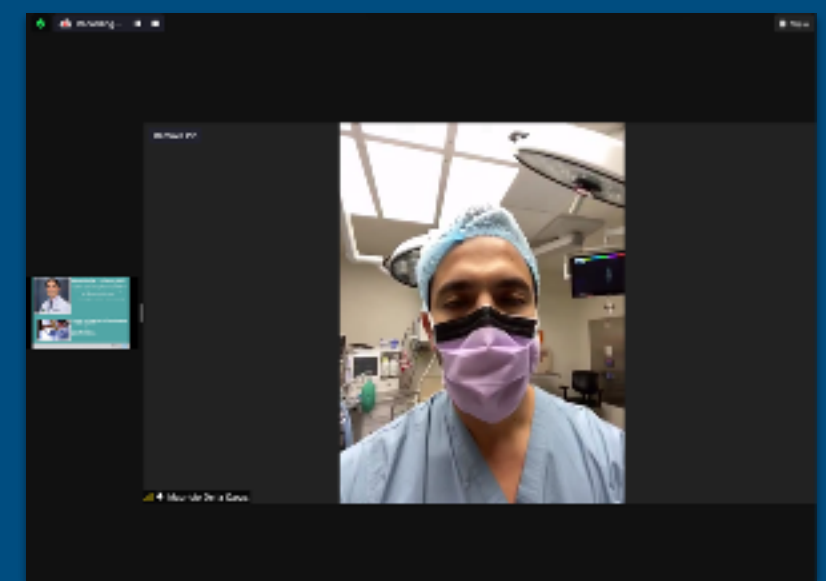
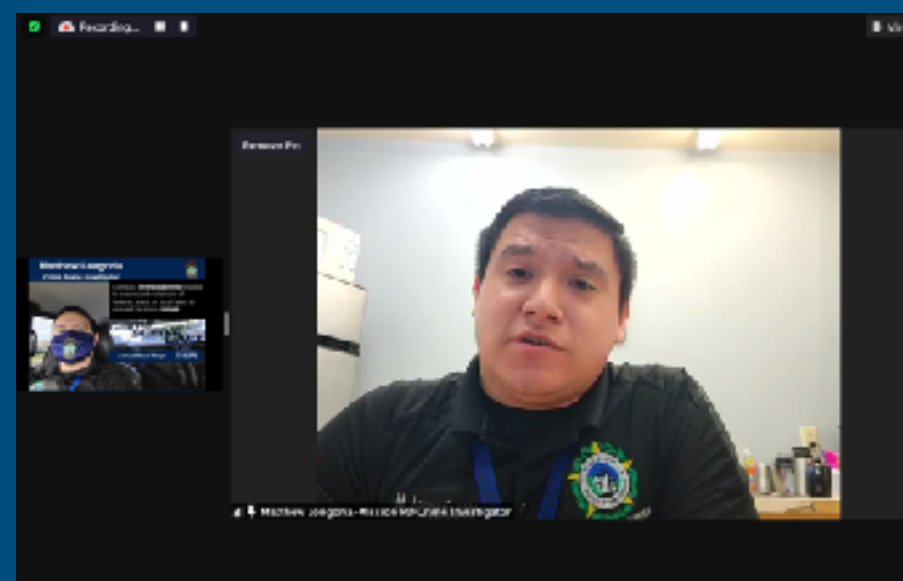
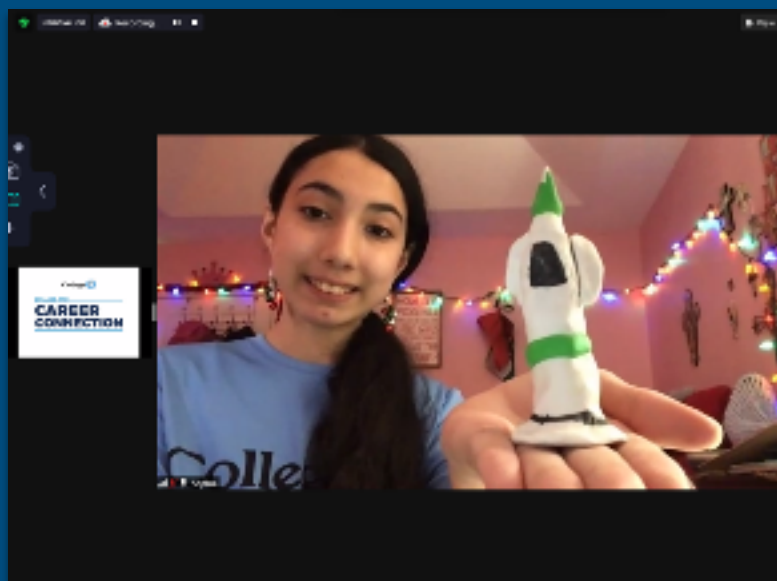
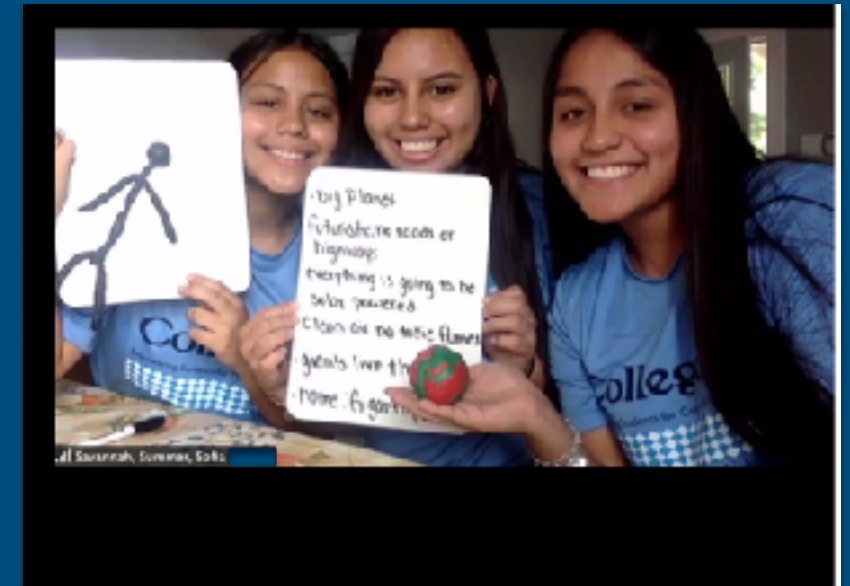

+700 CAMP Sessions
+100 Virtual CAMP Sessions
+50 Virtual Family Sessions
+350 Family Sessions
+35,000 Students
+25,000 Families



1. IMPROVE ACADEMIC ACHIEVEMENT

HOW?

We work in partnership with educational leaders at school districts, education service centers and post-secondary institutions to prepare students for college, career and life success. We develop opportunities for students to explore different college and career possibilities, while providing the mentorship and support to bring their life goals a step closer.

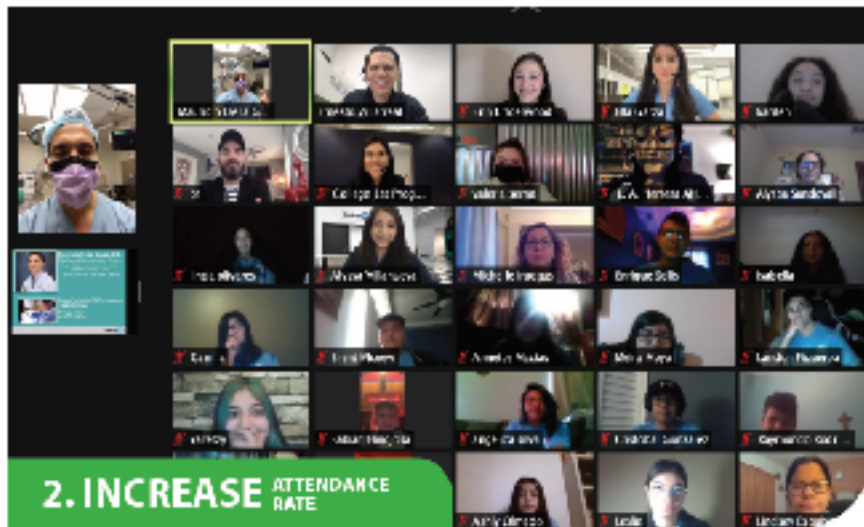

2. INCREASE ATTENDANCE RATE



3. IGNITE EARLY COLLEGE & CAREER PREPARATION

#BeSuccessful

WHY?

We believe all students can be successful in life. Our call is to inspire and guide students to plan their college, career and life goals across all career paths we serve. Students who explore and design their college and career plans at an early age, will be better prepared to succeed in their future. We partner with visionary leaders because they also believe college, career and life success can be a reality for all their students.

WHAT?

We work with students in their future. We strive to provide the best college and career exploration experience by implementing academic enrichment activities combined with real world mentorship experiences. We work with parents to explore the benefits of a post-secondary education, define what college and career success really means, and actively engage them in the education of all their children. These student and parent initiatives are essential to accomplish our shared mission across the communities we serve.



IMPLEMENTATION MODEL (VIRTUAL/ON-SITE)

This new Hybrid Implementation Model gives our partners the flexibility to select two weeks before the event their CAMP to be delivered virtually using an online platform, or on-site following all social distancing protocols and CDC guidelines. Our partners now have the ability to choose the best delivery method as conditions are constantly changing, keeping both options available for their students. All CAMPs are available at the Elementary, Middle School, and High School level.



SPACE EXPLORATION

SCIENCE / ELA

Scholars learn about the solar system, galaxies, blackholes and exoplanets. They develop a fascinating Mission to Mars with the technology humankind needs to become a multiplanetary species while they explore life outside our planet.



HEALTH PROFESSIONS

SCIENCE / ELA

Scholars simulate the role and responsibilities of a healthcare professional. They participate in different medical activities and learn how to become the next generation of Medical Doctors, Nurses, and Physical Therapists, including its admission process.



ARCHITECTURE AND CONSTRUCTION

MATH / ELA

Scholars discover the world of architecture, interior design and civil engineering. They are introduced to the 21st century sustainable architecture techniques, and participate in hands-on activities and exciting competitions.



BUSINESS AND ENTREPRENEURSHIP

MATH / ELA

Scholars engage in an exciting entrepreneurship and marketing competition. They are challenged to invent a new product or service, develop a branding plan to take it to the marketplace, becoming real world entrepreneurs.



ENVIRONMENTAL ENGINEERING

SCIENCE / MATH

Scholars use their engineering skills to build an environmentally friendly invention to help reduce the greenhouse gases in our planet and engage in a Climate Change Debate. They learn about ocean pollution, animal exploitation and deforestation.



DINOSAUR WORLD

SCIENCE / ELA

Scholars immerse in the fascinating world of dinosaurs. They learn how our planet was born, the paleontological species that lived in different Earth eras, and discover geological patterns and formations with fossils after millions of years.

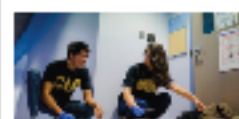

CSI FORENSIC SCIENCE

SCIENCE / ELA

Scholars explore law enforcement careers and take the role of CSI investigators in a tragic murder scene. They participate in interactive forensic science labs including blood spatter, fingerprinting, hair analysis and footprint to solve a murder mystery case.



EARTH SCIENCE

SCIENCE / ELA

Scholars explore how our planet works and the footprint of humankind on it. They participate in interactive earth science activities like understanding Natural Weather Events, and helping our planet and its species by founding a "Save the Earth" Organization.



GLOBAL PANDEMIC

SCIENCE / ELA

Scholars engage in interactive activities to control a global pandemic. They understand how COVID-19 was born and spread across the world as they immerse themselves in the role of scientists working together to avoid catastrophic consequences for humanity.



MEDIA ARTS AND COMMUNICATION

SOCIAL STUDIES / ELA

Scholars assume the role of social media influencers, graphic designers, and journalists. They participate in a debate and hands-on activities, from learning the addictiveness of social media to exploring multimedia development tools.



COLLEGE, CAREER, & LIFE SUCCESS

ELA

Scholars engage in a career exploration session, they learn which college is best for them and the essential steps for an effective college transition. It concludes with a line arts activity to unleash their energy to achieve college, career and life success.



All Virtual CAMPs can be customized to include Reading and Writing (ELA), Math, Science and Social Studies State Test Standards at the Elementary, Middle School and High School Level.

COLLEGE & CAREER SUCCESS HYBRID CAMPS





Today's Agenda

1. Parent's Influence on Student Success
2. College Readiness Layers
3. 5 Strategies for College and Career Success

Parent's Influence on Student Success Findings



1. Parents want the best for their kids!!!

2. Most Parents have limited knowledge on College Readiness and Career exploration.

3. Students will consult first with parents on post high school graduation plans. (verbally/ nonverbally)



**Where
should
I start?**

**1. Career | 2. University/
College | 3. Admission
Process/ Cost**

College & Career Success Layers



College Readiness Layers

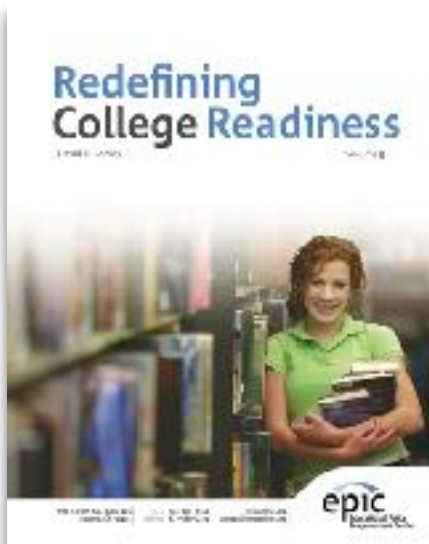

Source: Dr. David Conley, Redefining College Readiness



The 8C's Life Success Skills



4Cs: Success Skills



4Cs: Success Attitudes

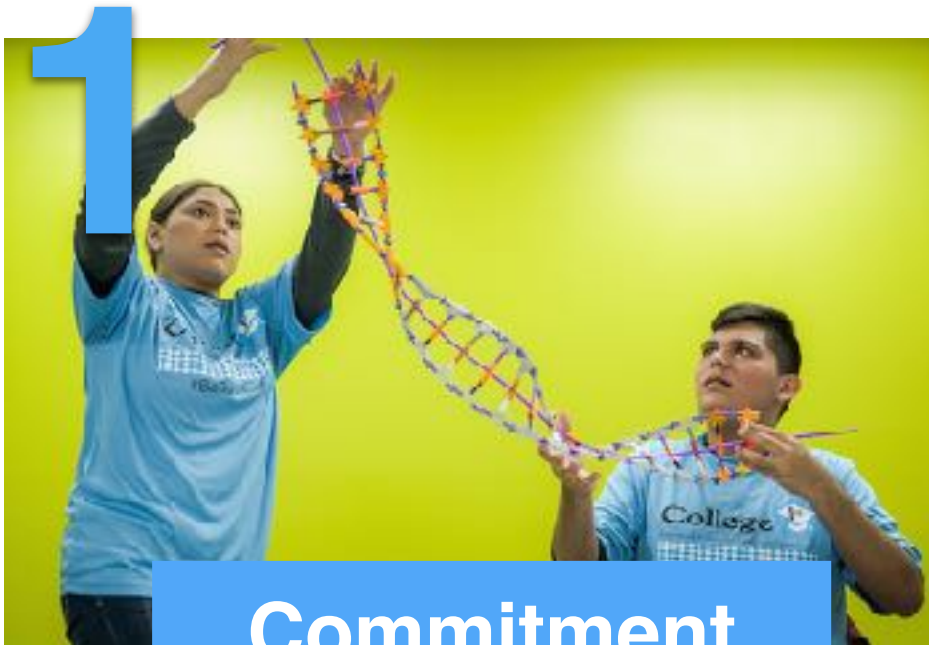

Commitment



COURAGE



Courage



Capability



Confidence

College Readiness Layers

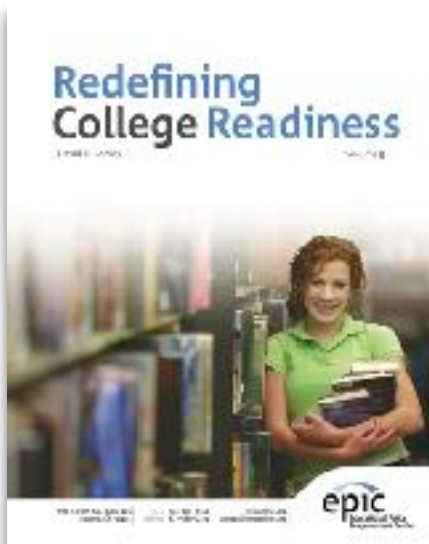

Source: Dr. David Conley, Redefining College Readiness

Academic Skills



**Studying/
Homework**



**Ask for Help/
Take Notes**



**Time
Management/
Punctuality**

Rigorous Courses

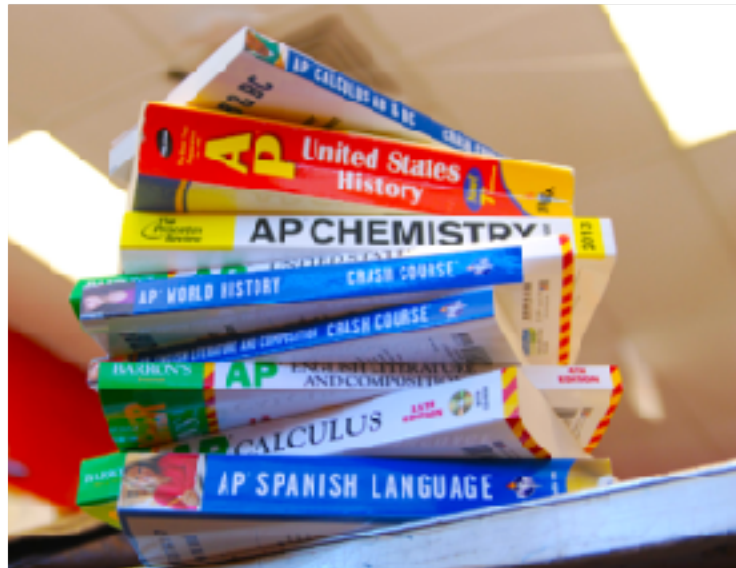

Taking Advanced Placement (AP)

Helps your Class Ranking (heavier weight)
~38 Courses to choose from



Dual Enrollment (HS and College Credit)



Rigorous Courses (Advanced Mathematics or Science Courses ex. Calculus, Chemistry, etc.)



Contextual Skills



**Pick the Right
Career & College**



**College Admission
Exams (ACT/ SAT)**



**Applying for
Financial Aid/
Scholarships**



Should I GO to College?

1. Career | 2. University/
College | 3. Admission
Process/ Cost

Admission Requirements

Students at UTRGV are talented, compassionate, hard working, goal oriented and community minded. So when we look at applicants, we don't simply focus on grades and test scores. We take a holistic approach to admissions so we get a well-rounded picture of who each applicant is and how they would impact our campus community.

Entering Freshman

You are an entering freshman if you have graduated or will be graduating from a high school and have not attended a college/university AFTER your high school graduation. Even if you have earned college credit while you are STILL in high school you are considered an entering freshman. GED and home school students are also considered entering freshmen as long as they have not attended a college or university after receiving their diploma.

High school graduates in the top 10 percent of their graduating class receive assured admission to UTRGV. All UTRGV entering freshman applicants will have their own admissions profile created from all the information submitted, and admissions decisions will be based on that profile and their accomplishments in high school.

Factors for review will include:

- ▶ Class Rank
- ▶ Prior College Hours
- ▶ College Entrance Exams (SAT/ACT)
- ▶ Rigor of High School Courses Completed
- ▶ Leadership Experience
- ▶ Community Involvement
- ▶ Career Goals

All required documents must be submitted to:
The University of Texas Rio Grande Valley
Office of Undergraduate Admissions
1201 West University Drive, VC 1.113
Edinburg, Texas 78539-2999

College Assistance Migrant Program

Office of College Access and K-12 Partnerships

Home

About Us

Eligibility

Services

Program Applications

Contact Us



COLLEGE ASSISTANCE MIGRANT PROGRAM (CAMP)

Designed to serve first-year college students who come from a migrant/seasonal farm worker background.



Contact Us

Brownsville CAMP

956-882-7872

Edinburg CAMP

956-655-5333



Quick Links

✓ Student Financial Services

✓ New Student Services

✓ University College

✓ HEP CAMP Association



Who We Are

The College Assistance Migrant Program (CAMP) assists students who are migratory or seasonal farmworkers (or children of such workers) enrolled in their first year of undergraduate studies at an Institution of Higher Education (IHE). The funding supports completion of the first year of university studies. Competitive five-year grants for CAMP projects are made to IHEs or to nonprofit private agencies that cooperate with such institutions. The program serves approximately 2,000 CAMP participants annually through 51 CAMPs across the nation at various universities.

Welcome to Longhorn Nation, we're so glad you're interested in getting to know us!
While we would love to visit with you in person, we have some other great ways to let you experience our campus remotely.

[Virtual Sessions >](#)[Resources >](#)[COVID-19 Updates >](#)
[Home](#) > [Apply](#) > [Freshman Admission](#)

Applying for Admission Checklist

[Freshman](#)[Transfer](#)[Visiting](#)[Returning](#)

See also:

[Graduate](#)[Law](#)[Medical](#)

We are thrilled you are considering The University of Texas at Austin as your college home. If you are a student who is a senior in high school, graduating in the spring, or if you are a student who has recently graduated and who has not enrolled in another college or university after graduating, you should apply for freshman admission.

Application Materials

Please find information below to assist you in completing your application for admission and address [frequently asked questions](#). Please note that we have organized the information below to highlight what is required of all students, additional information that may be required if applicable, and optional materials (résumés and letter(s) of recommendation) that are not required. These optional materials will be accepted as part of the application if a student chooses to submit them.

We hope you find this information helpful. If you have any questions about completing your application for admission, please contact the Office of Admissions at [512-475-7399](#) to speak with an admissions counselor.

Required application materials

The application materials below are required for ALL freshman applicants.

The online application

Freshman applicants can submit either the [ApplyTexas](#) application or the [Coalition for College](#) application. Use your application to report your complete academic record, including college credit earned as dual credit.

More information

[Open Dates](#)[Processing Time](#)[International Applicants](#)

Application fee

\$75 application fee—\$50 for international applicants. Application [fee waivers](#) are available for eligible

Deadlines

Summer/Fall:

PRIORITY

U.S. applicants only

November 1

The priority deadline offers students the opportunity to receive their admission decision up to one month earlier. All completed applications received by November 1 will receive an admission decision by February 1, which may include a deferred decision to March 1 (the regular application deadline notification date).

REGULAR

Test scores accepted through December 31

December 1

All completed applications received by December 1 will receive an admission decision by March 1.

Spring:

October 1

All completed applications received by October 1 will receive an admission



[Admissions](#) [Apply](#)

First-Year Applicants

On this page

[First-Year Application Requirements](#)

[Application Timeline](#)

[Restrictive Early Action](#)

[Making Your Application](#)

Take the next step in your academic journey.

We seek promising students who will contribute to the Harvard community during their college years, and to society throughout their lives.

While academic accomplishment is important, the Admissions Committee considers many other factors—strong personal qualities, special talents or excellences of all kinds, perspectives formed by unusual personal circumstances, and the ability to take advantage of available resources and opportunities.



EXTRACURRICULAR ACTIVITIES



What you do with your time *outside* the classroom shows colleges who you are and what qualities you will be bringing to their college campus.





Application Essay

The essay is an opportunity to impress an admissions team that may be on the fence regarding your application. While much of the application review process is automated, the essay is an opportunity for students to be evaluated on their creativity and personal experiences.

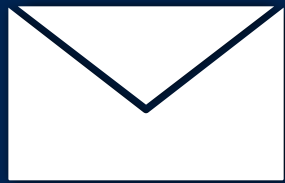

Letters of Recommendation

Colleges often ask for 2 or 3 recommendation letters from people who know you well. These letters should be written by someone who can describe your skills, accomplishments and personality.

Colleges value recommendations because they:

- Reveal things about you that grades and test scores can't
- Provide personal opinions of your character
- Show who is willing to speak on your behalf





MONEY
to pay your
College
Expenses!!!



COLLEGE MONEY VAULT



Institutional Scholarships

THE SAT VS THE ACT

- Fewer Geometry Questions
- More Time per Question
- No-calculator Math Section

KEY Differences

- Lots of Geometry
- Faster Paced
- Tough Science Section



Overall Time

TIMING & SCORING

Reading

65m

Writing

35m

Math
(No Calculator)

25m

Math
(Calculator)

55m

200 - 800
points

200 - 800
points

Total Points | 400 - 1600

Time per
Question



Reading



Writing



Math



Overall Time

1-36

35m

Reading

1-36

45m

English

1-36

60m

Math

1-36

35m

Science

1 - 36 | **Total Points**

Time per
Question



Reading



English



Math

Student Report

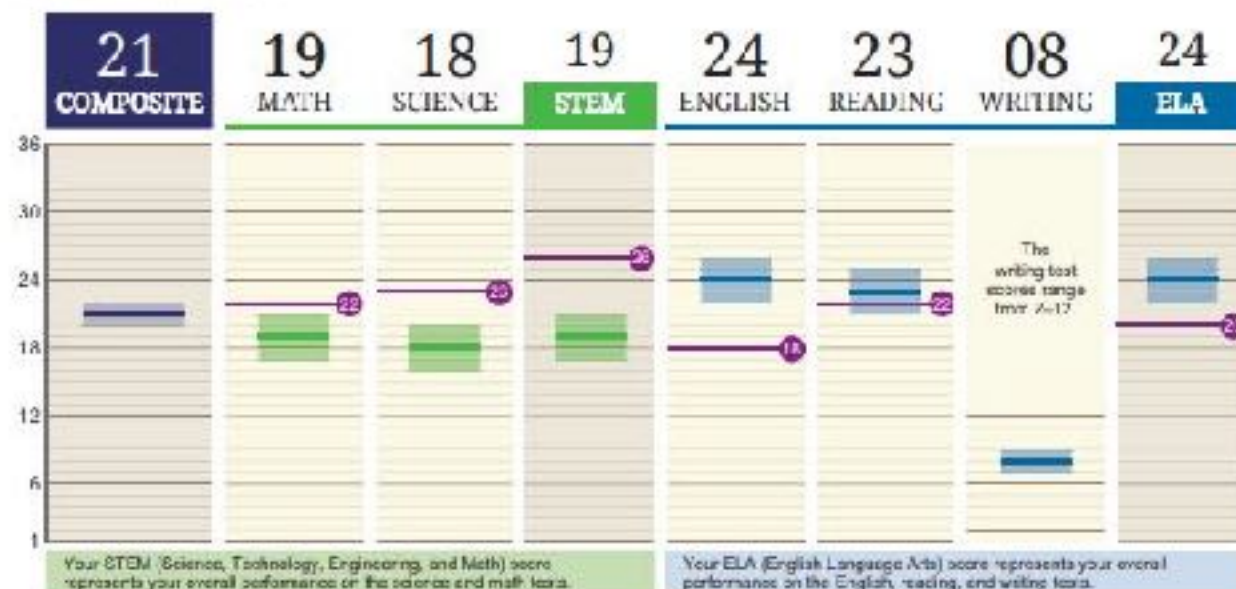

Your Score
Your Score
Your Score Range

ACT College Readiness Benchmarks

Readiness Benchmark
If your score is at or above the Benchmark, you have at least a 50% chance of obtaining a C or higher or about a 65% chance of obtaining a C+ or higher in specific first-year college courses in the corresponding subject area. There is currently no Benchmark for writing.

Your Score Range
Test scores are estimates of your educational achievement. Think of your true achievement on this test as being within a range that extends about one standard error of measurement, or about 1 point for the Composite and writing scores, and 2 points for STEM, ELA, and the other test scores, above and below your score.

US & State Rank
Your rank tells you the approximate percentage of recent high school graduates in the US and your state who took the ACT® test and received scores that are the same as or lower than your score. For example, a rank of 55 for your Composite score means that 55% of students earned that Composite score or below.

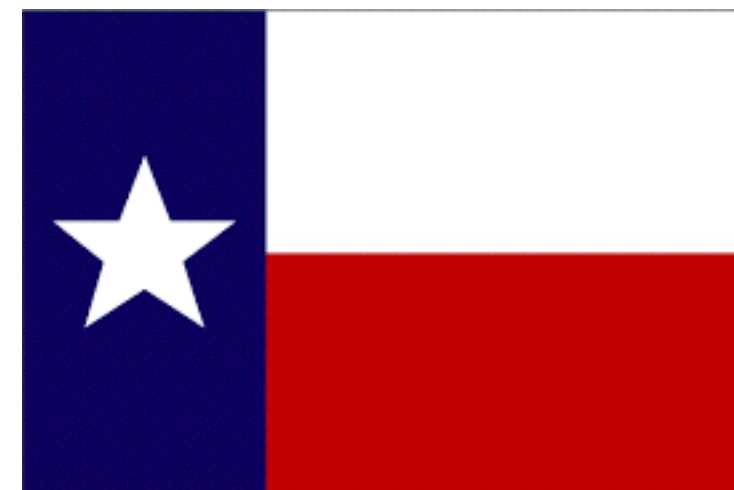

Texas ACT Average

20.6

US Rank

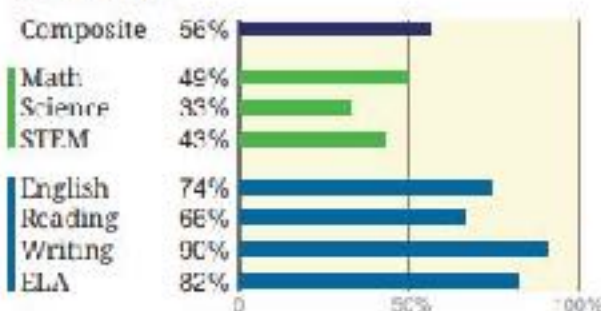

State Rank

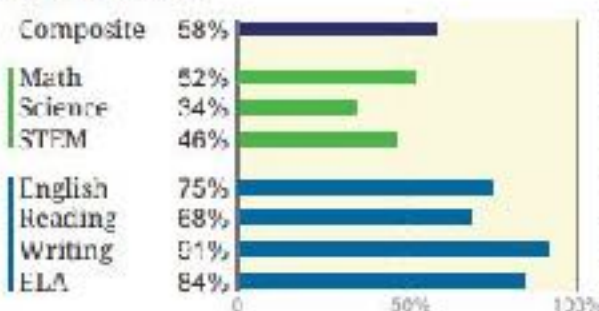

Detailed Results

MATH 19



SCIENCE 18

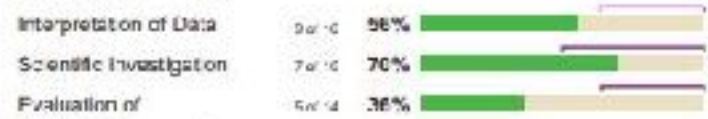

ENGLISH 24

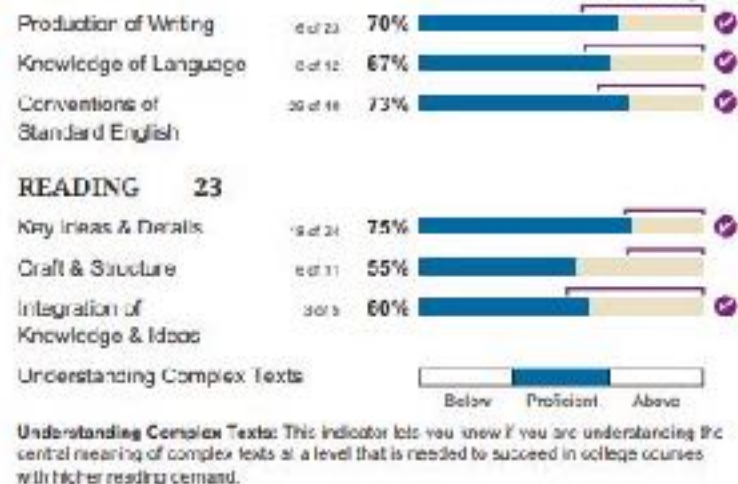



Prepare for the Test

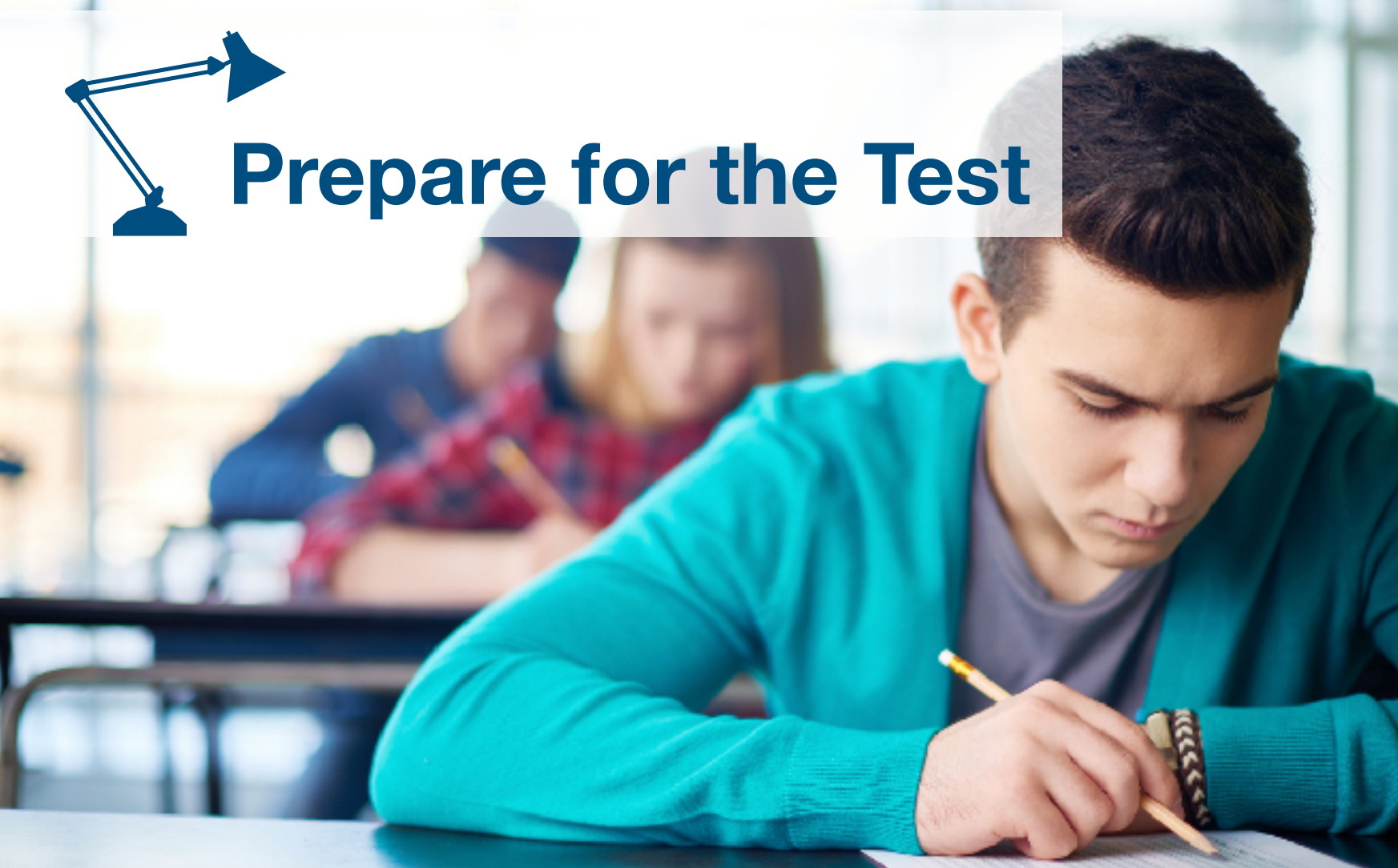

Best Seller

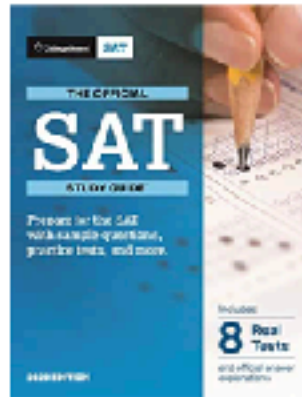

Official SAT Study Guide 2020 Edition

by The College Board | May 7, 2019

★★★★☆ ~ 1,365

Paperback

\$19.67 ~~\$26.99~~

✓prime FREE Delivery Fri, Jun 12

More Buying Choices

\$12.51 (42 used & new offers)

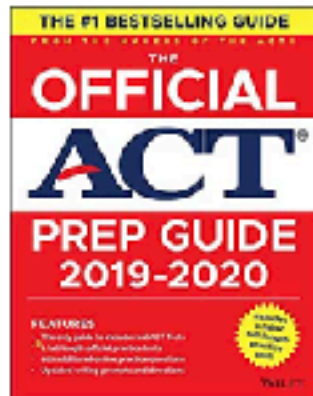

The Official ACT Prep Guide 2019-2020, (Book + 5 Practice Tests + Bonus Online Content)

by ACT | May 7, 2019

★★★★☆ ~ 908

Paperback

\$18.77 ~~\$34.95~~

✓prime FREE Delivery Fri, Jun 12

More Buying Choices

\$10.09 (57 used & new offers)

Best Seller

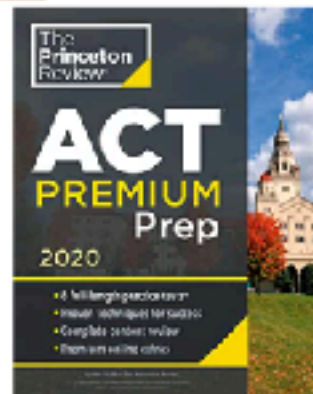

Princeton Review ACT Premium Prep, 2020: 8 Practice Tests + Content Review + Strategies (College Test Preparation)

Part of: College Test Preparation (87 Books) | by The Princeton Review | Dec 3, 2019

★★★★☆ ~ 87

Paperback

\$15.49 ~~\$32.99~~

✓prime FREE Delivery Fri, Jun 12

Kindle

\$15.99 ~~\$32.99~~

Available now

**This test gives
you options and
money!!!**

Search for: ACT/ SAT Prep Books

College, careers, and more > College admissions > Making high school count > Standardized tests

- Overview of the ACT
- Deciding whether to retake the ACT
- Preparing yourself for success on the tests
- Student story: Standardized tests

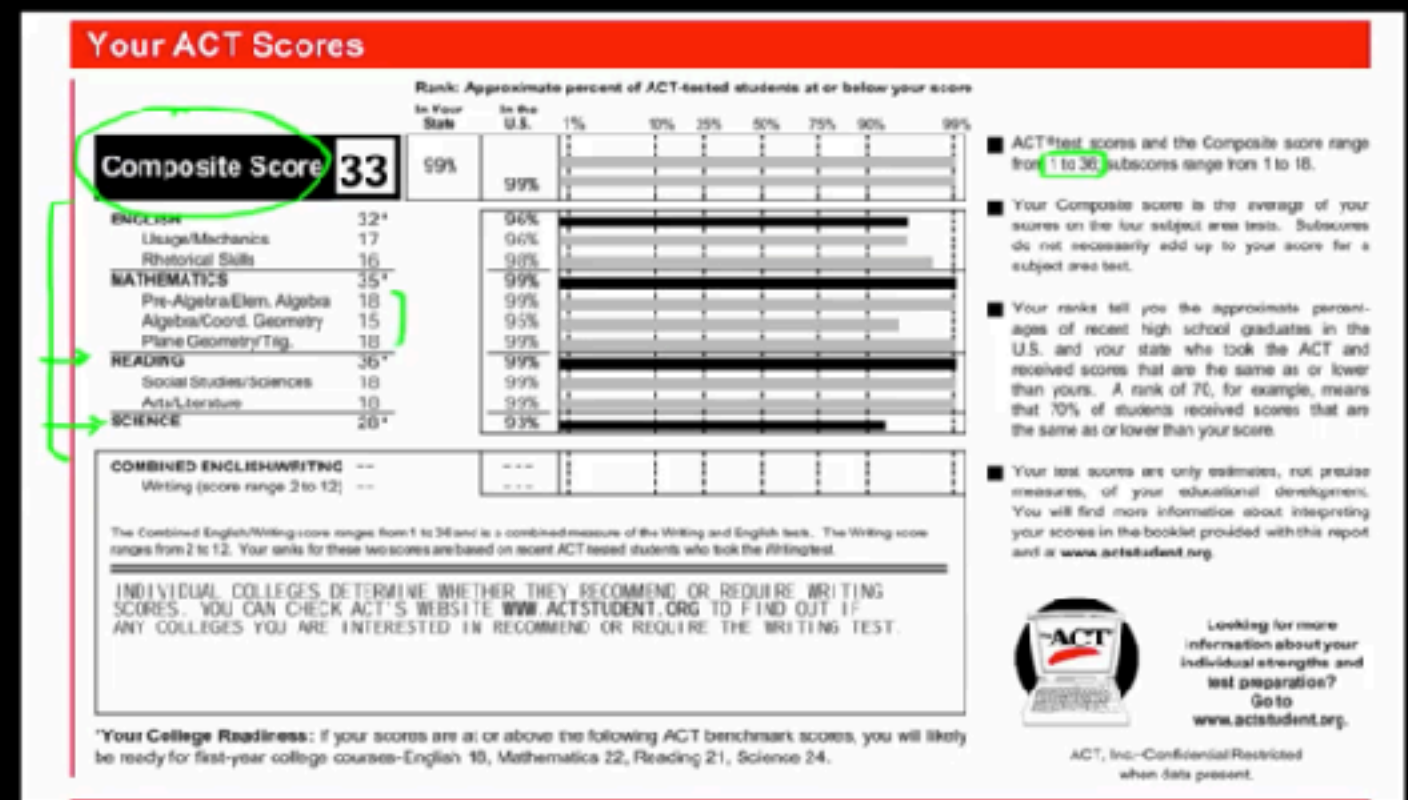

In the English area for instance, the student did

Overview of the ACT

About Transcript

[Official ACT Website.](#)

Google Classroom Facebook Twitter Email



Composite Score Scale

The **ACT**

achieve
more

SAT



ACT

20

achieve
more

SAT

1100



ACT

32-35

achieve
more

SAT

1470-1570



Stanford
University

ACT

31-35

achieve
more

SAT

1470



ACT

26

achieve
more

SAT

1160

College

Empowering Students for College and Career Success



Why score high on the ACT/SAT?



College Entrance

Universities place as much as 40% of admissions on exam score

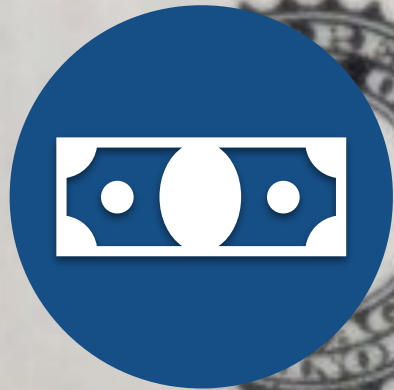

Merit Scholarships

Strong exam scores + GPA combos = big cash stipends



Private Scholarships

High exam scores improve your chance to win private award money



DELL SCHOLARS
Michael & Susan Dell Foundation



**THE GATES
SCHOLARSHIP®**



**COCA-COLA
SCHOLARS
FOUNDATION**



STARS SCHOLARSHIP FUND



**Ronald McDonald
House Charities®**
SCHOLARSHIPS



Undocumented/ TPS/ DACA Scholarships 2021-22



SCHOLARSHIPS.COM
You Find Money. Colleges Find You.

Scholarship
Search

Scholarship
Directory

College
Search

News

Take back control of your
media investment

INTEGRALADS.COM

[Home](#) > [Financial Aid](#) > [College Scholarships](#) > [Scholarship Directory](#) > [Special Attributes](#) > [Undocumented/TPS/DACA](#)

Undocumented/TPS/DACA Scholarships

Scholarship Title	Amount	Due Date
APSA Minority Fellowship Program	Varies	Varies
Arkansas Single Parent Scholarship Fund	Varies	Varies
ASA Minority Fellowship Program	\$18,000	01/31/2022
California Hispanic Education Endowment Fund (HEEF)	\$2,500	12/31/2021
CUNY Becas Scholarship Program	\$7,000	01/31/2022
FCHCC Achieving the Dream Scholarship	Varies	07/31/2021
Forward Freethought First in the Family Humanist Scholarship	\$5,000	06/26/2021
Golden Door Scholars	\$30,000	10/25/2021
Martin Honors Scholarship	\$36,000	07/06/2021
PepsiCo Cesar Chavez Latino Scholarship	\$5,000	07/20/2021
Red Thread Foundation Scholarship	\$1,000	02/26/2021
Single Parent Professional Certification Scholarship of Northwest Arkansas	\$700	Varies
Support Creativity World Scholarship	\$1,000	05/01/2021
The Anhelo Project Dream Scholarship	Varies	01/29/2022
The LAGRANT Foundation Undergraduate Scholarships	\$2,500	02/28/2021
The Paul & Daisy Soros Fellowship For New Americans	\$20,000	11/01/2021
Western Michigan University Foundation Scholarship	\$60,000	02/15/2021
Youthline Utah Young Humanitarian Award	\$5,000	03/01/2021

Increase your chances, apply for 100 scholarships!



1. **Apply for 100 Scholarships!** The more scholarship applications you fill out, the more you increase your chances of securing money. **(Build a +100 scholarship database, apply in your senior year of high school)**



2. **Community Hours:** Having community hours can really increase your chances of scholarship eligibility (school, church or community org.).



3. **Personal Story:** Develop a great Essay!
4. **Score High:** Having a high GPA in high school or scoring high on the ACT or SAT exams will guarantee scholarships!

Q: Tell me about yourself



- 
1. Why you deserve this scholarship?
 2. What are your college and career goals?
 3. What activities or community service you are involved in?

U Central

Division of the **Vice President for Strategic Enrollment and Student Affairs**

[About](#)[Criteria](#)[FAQs](#)[Scenarios](#)[Contact Us](#)

U Central

Student Services Center
Brownsville - The Tower, Main 1.100
Edinburg - 1st Floor Student Services Bldg
Email: ucentral@utrgv.edu
Phone: (888) 882-4026

[Quick Links](#)

- ✓ [How to Apply for Freshman](#)
- ✓ [How to Apply for Transfer Students](#)
- ✓ [Paying for College](#)
- ✓ [Financial Aid](#)

UTRGV Tuition Advantage



COVID-19 (coronavirus) is creating an environment of unprecedented uncertainty. At UTRGV, we believe that earning your degree should never be uncertain. We are committed to helping you pursue education, without fearing the unknown.

As always - and especially now - UTRGV understands the importance of supporting our students and families by making the university experience more affordable.

We are proud to announce an expansion of the UTRGV Tuition Advantage grant. Launching in Fall 2020, this program will now cover the cost of tuition and mandatory fees for students with a **family income of \$95,000 or less****.

Learn more about the Tuition Advantage grant below to see if you qualify.

Eligibility Criteria

First Time Freshman Student	Readmitted Student	New Transfer Student	Continuing Student
\$95K Family Income or Less	\$95K Family Income or Less	\$95K Family Income or Less	\$95K Family Income or Less
Financial Need	Financial Need	Financial Need	Financial Need
Minimum 19 ACT or 990 SAT or Top 10% of HS Class	Minimum 2.5 UTRGV GPA	Minimum 2.5 Overall GPA	Minimum 2.5 UTRGV GPA
Admitted to UTRGV by May 1st	Admitted to UTRGV by May 1st	Admitted to UTRGV by May 1st	N/A
*FAFSA/TASFA completed by May 1st	*FAFSA/TASFA completed by May 1st	*FAFSA/TASFA completed by May 1st	*FAFSA/TASFA completed by May 1st
Texas Resident	Texas Resident	Texas Resident	Texas Resident
Enrolled 15 Semester Credit Hours or more by deadline	Enrolled 15 Semester Credit Hours or more by deadline	Enrolled 15 Semester Credit Hours or more by deadline	Enrolled 15 Semester Credit Hours or more by deadline
Covers: Tuition and Mandatory Fees	Covers: Tuition and Mandatory Fees	Covers: Tuition and Mandatory Fees	Covers: Tuition and Mandatory Fees

***Based on fund availability per academic year and awarded on a first-come, first-serve basis.**

****Tuition and mandatory fees for students with an adjusted family income of \$95,000 or less will be covered by Tuition Advantage up to available unmet financial need. For an explanation of *unmet financial need* please refer to our FAQs section below.**



TEXAS
The University of Texas at Austin

[ABOUT](#)

[ELIGIBILITY](#)

[FAQ](#)

[PROGRAMS](#)

TEXAS ADVANCE COMMITMENT

Expanding Financial Aid to Make UT
More Affordable for Texans



College affordability is one of the most critical issues affecting all Texans. This new endowment will go a long way toward making our university affordable for talented Texas students from every background and region.

— President Gregory L. Fenves

Current	Starting Fall 2020
TUITION COVERED Up to \$30,000 adjusted gross income	TUITION COVERED Up to \$65,000 adjusted gross income
TUITION SUPPORT Up to \$100,000 adjusted gross income	TUITION SUPPORT Up to \$125,000 adjusted gross income

Eligibility Requirements



Be a Texas resident



Submit a FAFSA or TASFA



Have demonstrated financial need*



Enrolled full-time first-time-in-college under current program and also transfer students starting fall 2020



Have family AGI up to \$100,000 or up to \$125,000**



Maintain 2.0 GPA and remain in good standing for renewal eligibility

*As determined by information provided on the FAFSA or TASFA

**Up to \$100,000 AGI for students entering 2018 and 2019; up to \$125,000 AGI for students entering 2020

DELL SCHOLARS AT UT AUSTIN

ABOUT DELL SCHOLARS AT UT AUSTIN

Beginning in the fall of 2023, qualifying first-year, Pell Grant-eligible students will become part of the Dell Scholars program. Dell Scholars at UT Austin will receive a \$20,000 scholarship over their time in college that can be applied toward their cost of attendance. Funds are available to scholarship recipients for up to six years to lessen loans and debt and are offered alongside the program's core support services. Qualifying students will be notified of their award with their initial financial aid package in March.

Dell Scholars at UT Austin will also receive comprehensive, individualized support to help them overcome academic challenges, increase financial literacy, and navigate the personal circumstances that impact their college experience. These services will be provided through [UT for Me - Powered by Dell Scholars](#) and include:



PERSONALIZED, MULTI-FACETED
SUPPORT



FINANCIAL AID COACHING AND
FINANCIAL LITERACY TRAINING



TUTORING AND TEXTBOOK
SUPPORT



A LAPTOP COMPUTER



PEER ADVISING SUPPORT



INTERNSHIP AND CAREER
PLANNING



CONNECTIONS TO UNIVERSITY
RESOURCES AND PROGRAMMING



ON-TRACK GRADUATION PLANNING

For Texas residents, this scholarship support will come on top of the university's [Texas Advance Commitment](#), which guarantees aid to cover the full cost of tuition and fees for Texas families earning \$65,000 or less.



Harvard Financial Aid Initiative

How Aid Works

[Cost of Attendance](#)[Our History of Financial Aid](#)[Assessing Need](#)[Fact Sheet](#)[Harvard Financial Aid Initiative](#)

Types of Aid

[Net Price Calculator](#)[Applying for Aid](#)[Bills & Payments](#)[Forms & Resources](#)[Policies & Procedures](#)[Financial Literacy](#)

Removing Economic Barriers to Harvard

This is simple: anyone can afford Harvard.

We have a long tradition of removing economic barriers for students who want to attend Harvard. Announced in 2004, The Harvard Financial Aid Initiative (HFAI) is a continuation of this tradition and greatly expands financial aid to families who earn less than \$80,000. And, if your family earns less than \$65,000 per year, your parents pay nothing for you to attend Harvard. It is simply our effort to make sure you and your family know you can afford to attend Harvard.

VISIT HARVARD



Stroll through Harvard Yard, ask Admissions staff all your questions,



Financial Aid Highlights

- All of Yale's undergraduate financial aid is awarded on the basis of financial need. Yale does not offer any merit-based scholarships.
- Yale meets 100% of demonstrated financial need for all admitted students regardless of citizenship or immigration status. This includes undocumented students living in the US, with or without DACA status.
- More than 50% of Yale students receive need-based aid from Yale and 64% receive financial assistance from Yale or an outside source.
- Yale financial aid awards are based on the [total cost of attendance](#), which includes tuition, room, board, books, and personal expenses.
- Yale does not expect students to take out loans. Instead, Yale financial aid awards includes a Yale Scholarship, a parent contribution, and a small student contribution.
- The average Yale Scholarship was approximately \$52,800 for the 2018-2019 school year.
- Families whose total gross income is less than \$65,000 (with typical assets) are not expected to make a financial contribution towards their child's Yale education.
- Families earning between \$65,000 and \$200,000 (with typical assets) contribute a percentage of their yearly income towards their child's Yale education, on a sliding scale that begins at 1% and moves toward 20%.
- There is no income cutoff for financial aid awards. Some families with over \$200,000 in annual income receive need-based aid from Yale.



Military Options

- **GI Bill:** Education benefit for service members and veterans, it includes payment of tuition and fee, a monthly housing allowance and a stipend for textbooks and supplies.
- **Active duty members enrolled in college:** Members can enroll in traditional courses or online courses and pay for their education through active duty or combat pay.
- **Graduate Program Scholarships:** Navy Health Professions Scholarship Program, Army Health Professions Scholarship Program
- **Hazlewood Act:** State of Texas benefit that provides qualified Veterans, spouses, and dependent children with an education benefit of up to 150 hours of tuition exemption, including most fee charges, at public institutions of higher education in Texas.

Money to Pay College



achieve
more

The **ACT**

SAT

 **STARS SCHOLARSHIP FUND**

 **VAMOS**

 **FAFSA**
U.S. DEPARTMENT OF EDUCATION
FEDERAL STUDENT AID



5-Step Plan to College & Career Success

1

Select Career
and College

Develop Resume

2

3

ACT / SAT Exams

Scholarships

4

5

Apply in 12th Grade!



Select Future Career and College



RESEARCH



RANK



**COST &
REQUIREMENTS**



Resume

Leadership
Positions

Community
Service

Extracurricular
Activities



JAYNE DOE
GRAPHIC DESIGNER

RESUMESHOPPE
RESUMESHOPPE.COM

INFO
@RESUMESHOPPE.COM

1-718-370-7083
PHONE NUMBER

@RESUMESHOPPE
FACEBOOK.COM

HELLO

Lorem ipsum dolor sit amet, consectetur adipiscing elit. Nam nibh. Nunc varius facilisis eros. Sed erat. In in velit quis arcu ornare laoreet. Curabitur adipiscing luctus massa.

CREATIVE TOOLS



LANGUAGE SKILLS



DESIGN FIELDS



EDUCATION BACKGROUND

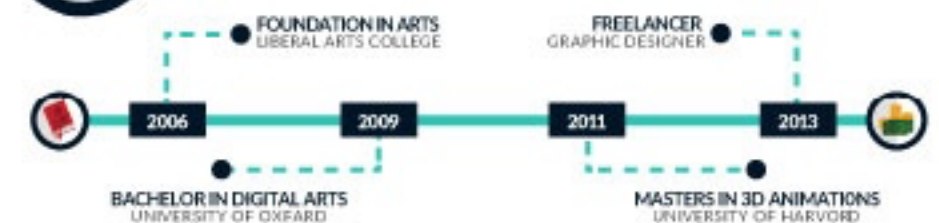

INTERESTS



The **ACT**[®]



achieve
more[™]

SAT[®]



Composite Score Scale



SAT (1600)

ACT (36)

1470-1570

32-35



HARVARD
UNIVERSITY

1470

31-35

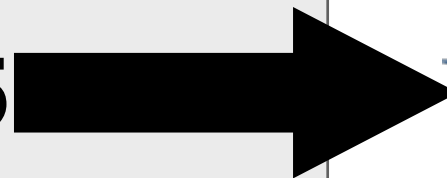

Yale  **Stanford**
University

1160

26



ATM (27)

1100

20



UTRGV™

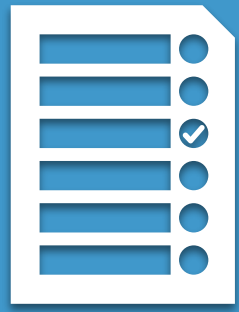

Important High School Actions

Career Selection
College Selection
ACT/ SAT Score
GPA (Grades)
Class Ranking
Financial Aid Process
Scholarships
Volunteering Hours
Leadership Positions
Extra Curricular Activities



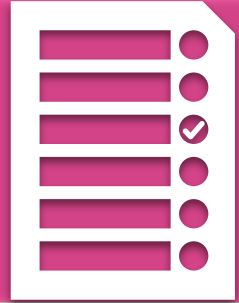

12th Grade

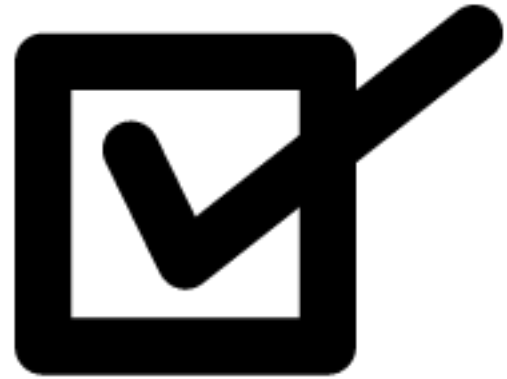

**Take ACT/SAT
again if needed**

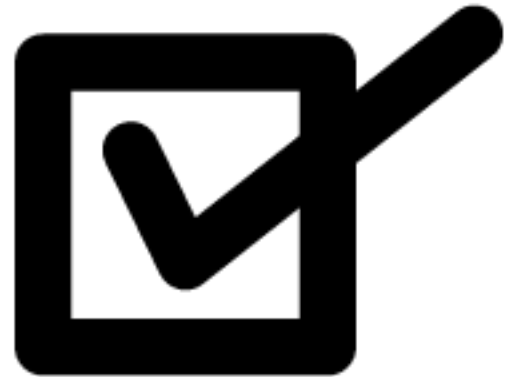

**Apply to
100 Scholarships**

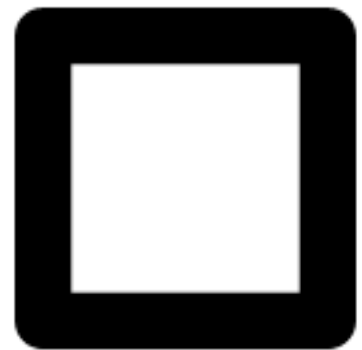

**Apply to at
least 3 universities
or colleges**

COLLEGE APPLICATION

PERSONAL DETAILS

1. Name (Last Name, First Name) _____

2. Birth Date _____

3. Address (No., Street) _____

4. Relationship _____

City _____ State _____

Zip Code _____ Telephone _____

6. Other Insured's Name _____

7. Other Insured's Policy Or Group Number _____

8. Reserved For NN Use _____

9. Reserved For NN Use _____

10. Insurance Plane Name Or Program Name _____

10d. Claim Code _____

SIGNATURE

Signed _____

7. Completed Related To:

a. Employment _____

b. Accident _____ Yes No

c. Other Accident _____ Yes No

10d. Claim Code _____ Yes No

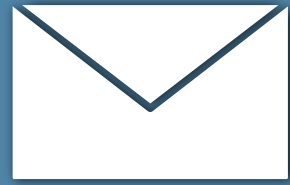

You've got Mail!

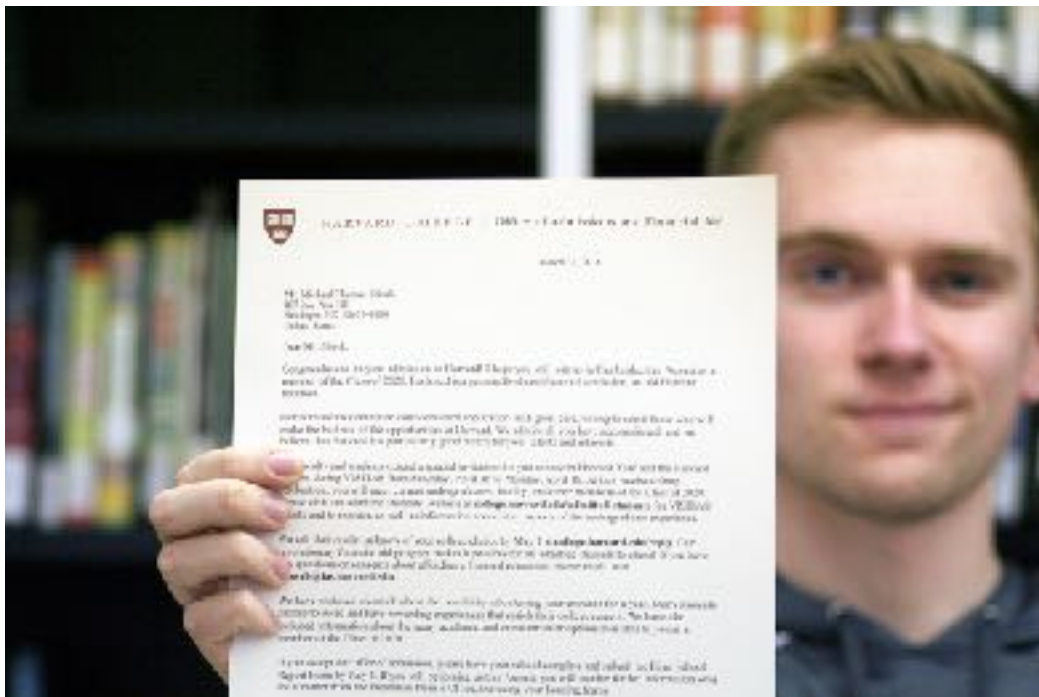



Thank you!

info@college1st.org

www.college1st.org

1-877-499-8544